VISIT…

LANZAROTE Caliente.COM

Kayleigh's Funeral

from the motion picture "The Butterfly Effect"

Music by Michael Suby
Transcripted by babzhu
Arranged by Ota

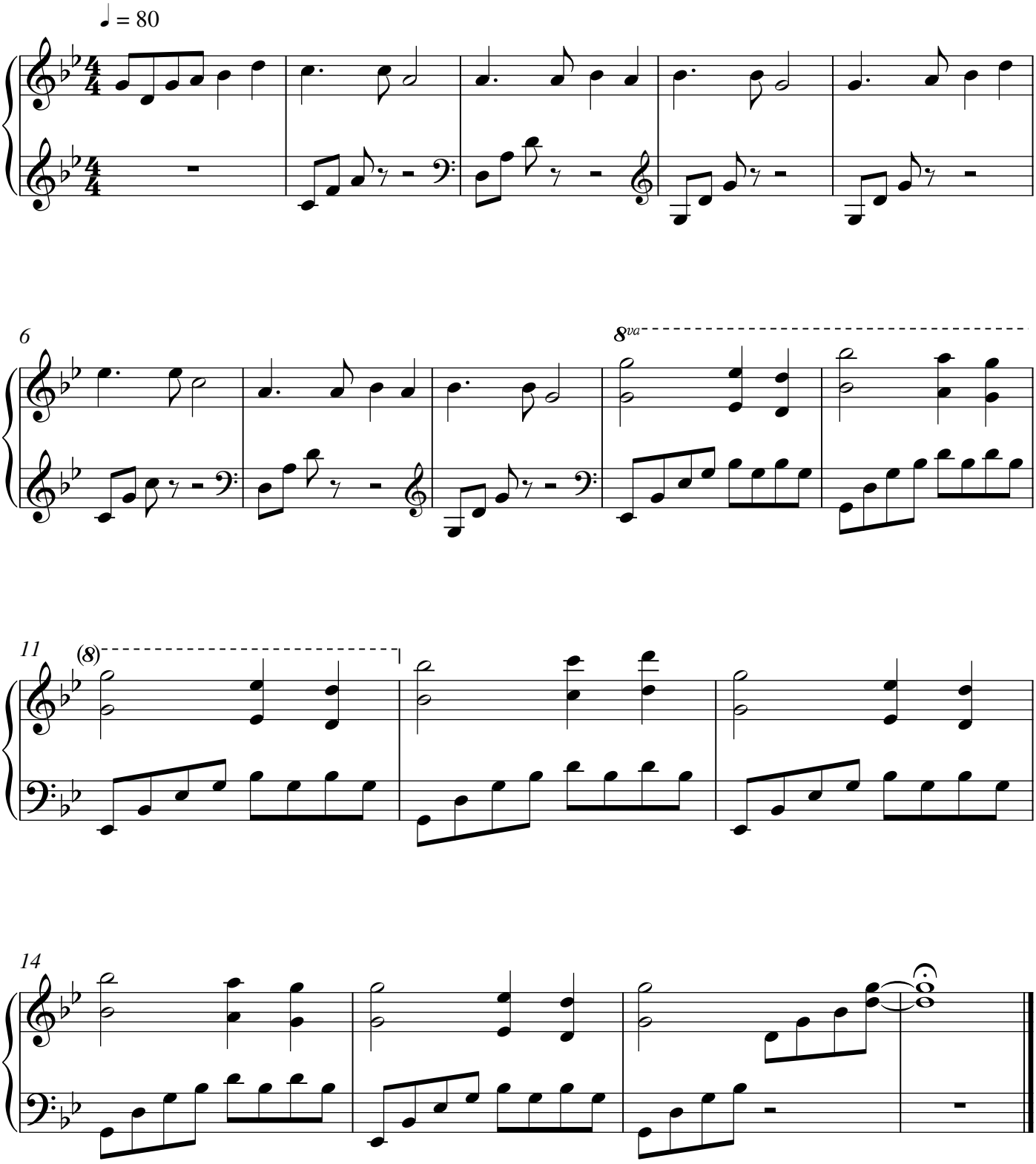

Change one thing
Change everythink